Ⲧⲟⲛ ⲥⲩⲛⲁⲛⲁⲣⲭⲟⲛ

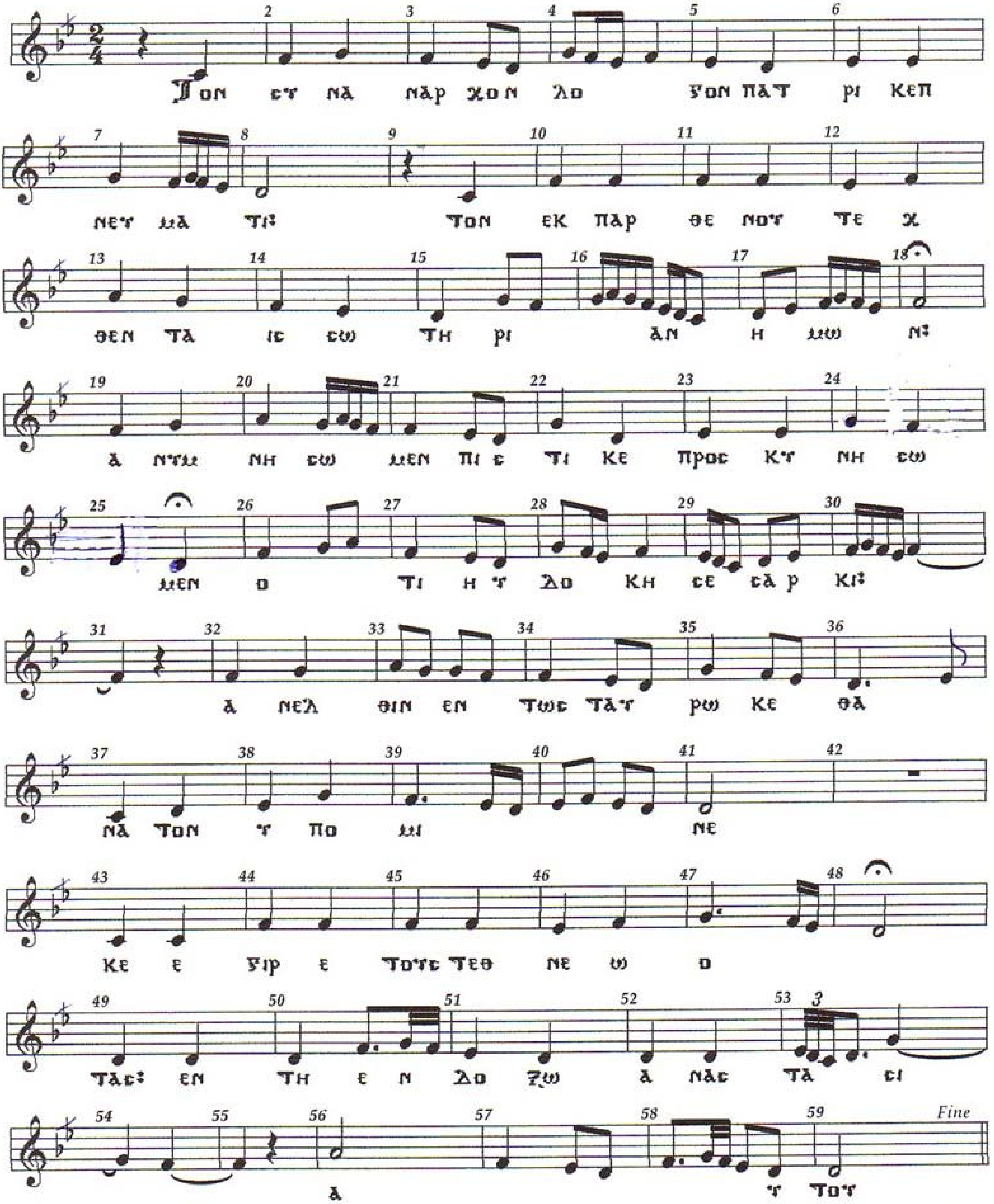
Ⲧⲟⲛ ⲥⲩ ⲛⲁ ⲛⲁⲣ ⲭⲟⲛ ⲗⲟ ⲅⲟⲛ ⲡⲁⲧ ⲣⲓ ⲕⲉⲡ
ⲛⲉⲩ ⲙⲁ ⲧⲓ: ⲧⲟⲛ ⲉⲕ ⲡⲁⲣ ⲑⲉ ⲛⲟⲩ ⲧⲉ ⲭ
ⲑⲉⲛ ⲧⲁ ⲓⲥ ⲥⲱ ⲧⲏ ⲣⲓ ⲁⲛ ⲏ ⲙⲱ ⲛ:
ⲁ ⲛⲩⲙ ⲛⲏ ⲥⲱ ⲙⲉⲛ ⲡⲓ ⲥ ⲧⲓ ⲕⲉ ⲡⲣⲟⲥ ⲕⲩ ⲛⲏ ⲥⲱ
ⲙⲉⲛ ⲟ ⲧⲓ ⲏ ⲩ ⲇⲟ ⲕⲏ ⲥⲉ ⲥⲁ ⲣ ⲕⲓ:
ⲁ ⲛⲉⲗ ⲑⲓⲛ ⲉⲛ ⲧⲱⲥ ⲧⲁⲩ ⲣⲱ ⲕⲉ ⲑⲁ
ⲛⲁ ⲧⲟⲛ ⲩ ⲡⲟ ⲙⲓ ⲛⲉ
ⲕⲉ ⲉ ⲅⲓⲣ ⲉ ⲧⲟⲩⲥ ⲧⲉⲑ ⲛⲉ ⲱ ⲟ
ⲧⲁⲥ: ⲉⲛ ⲧⲏ ⲉ ⲛ ⲇⲟ ⲝⲱ ⲁ ⲛⲁⲥ ⲧⲁ ⲥⲓ
ⲁ ⲩ ⲧⲟⲩ
3
Fine

Music transcription : George Kyrillos